

FABBRICATO 1

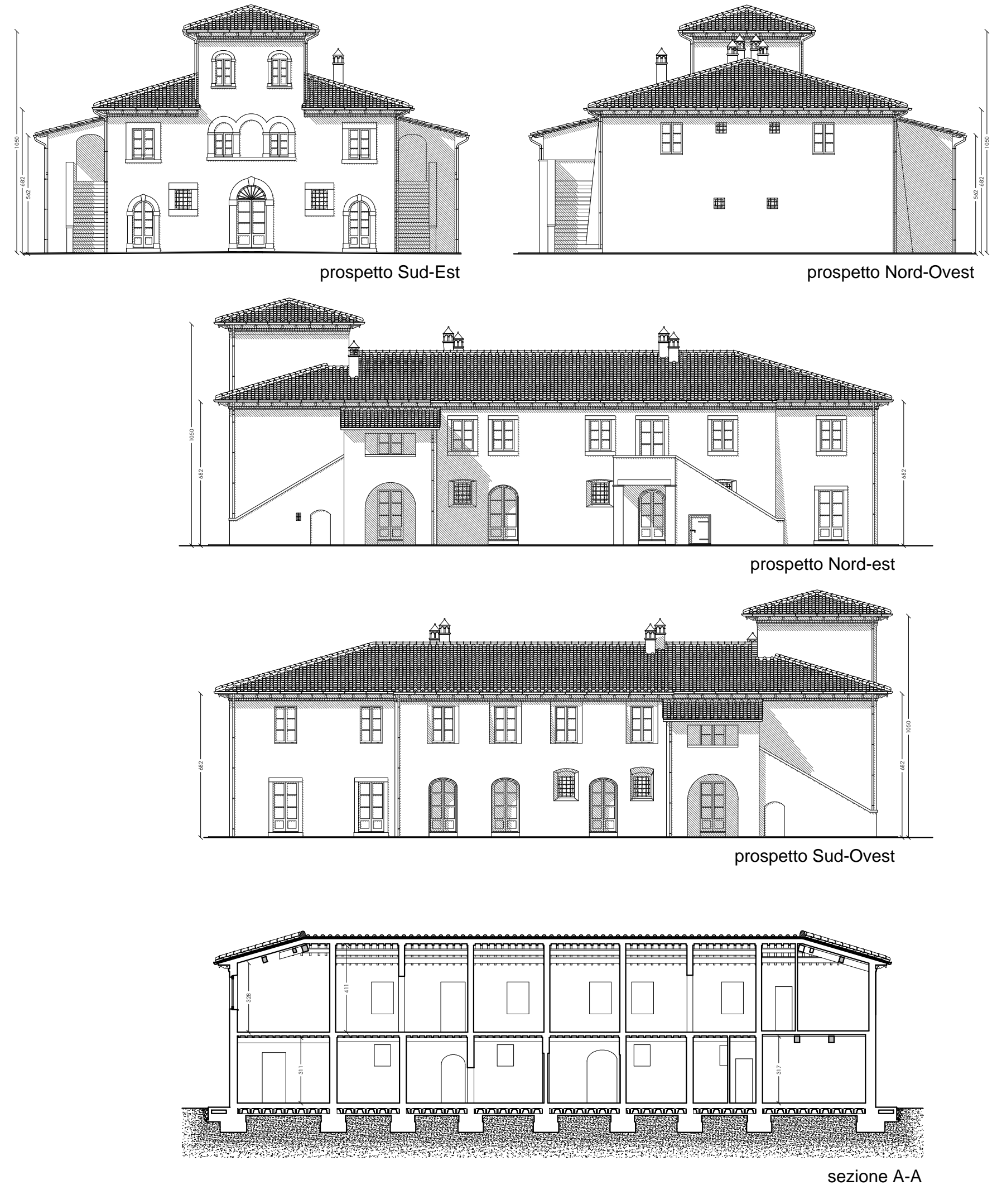

FABBRICATO 2

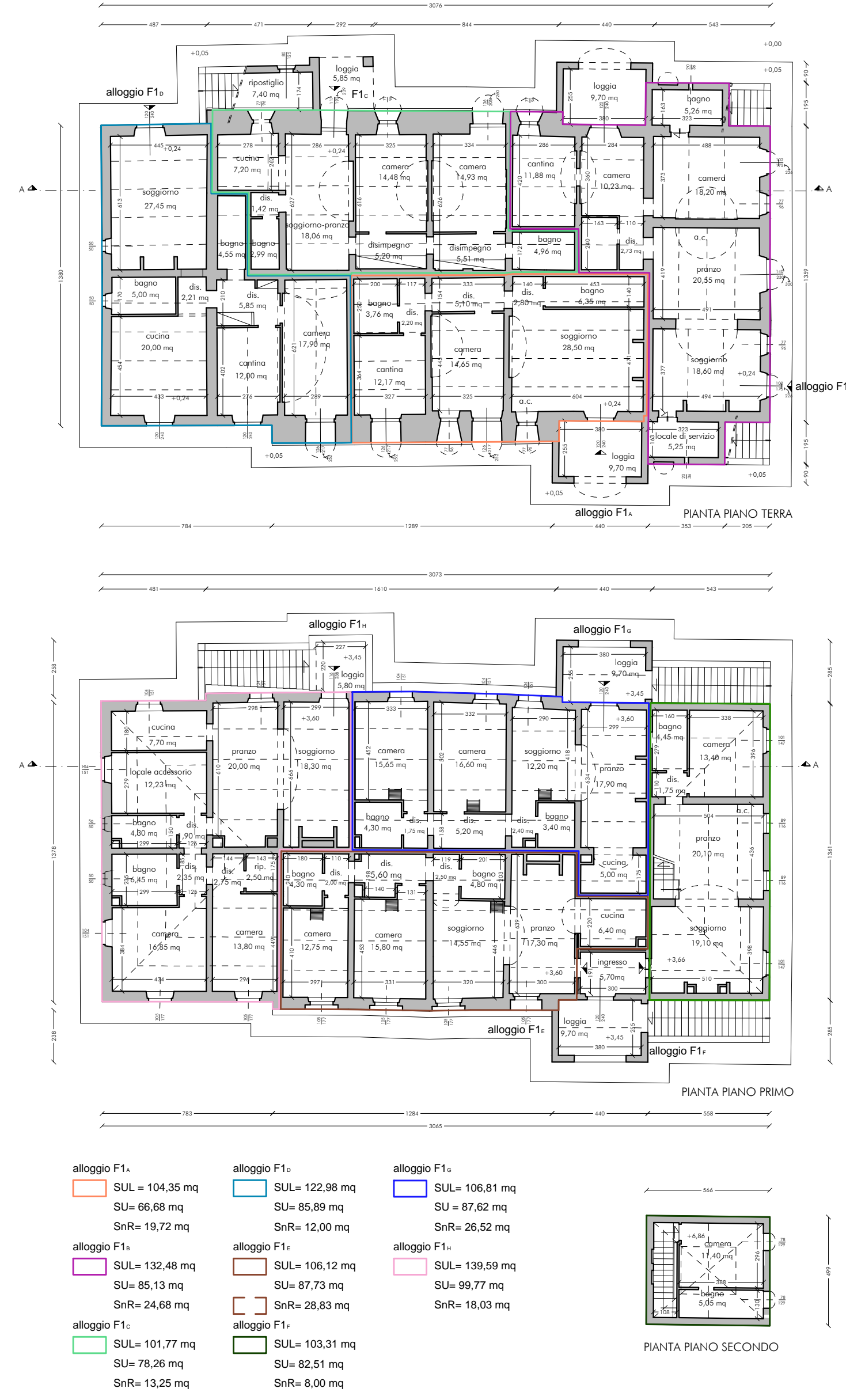
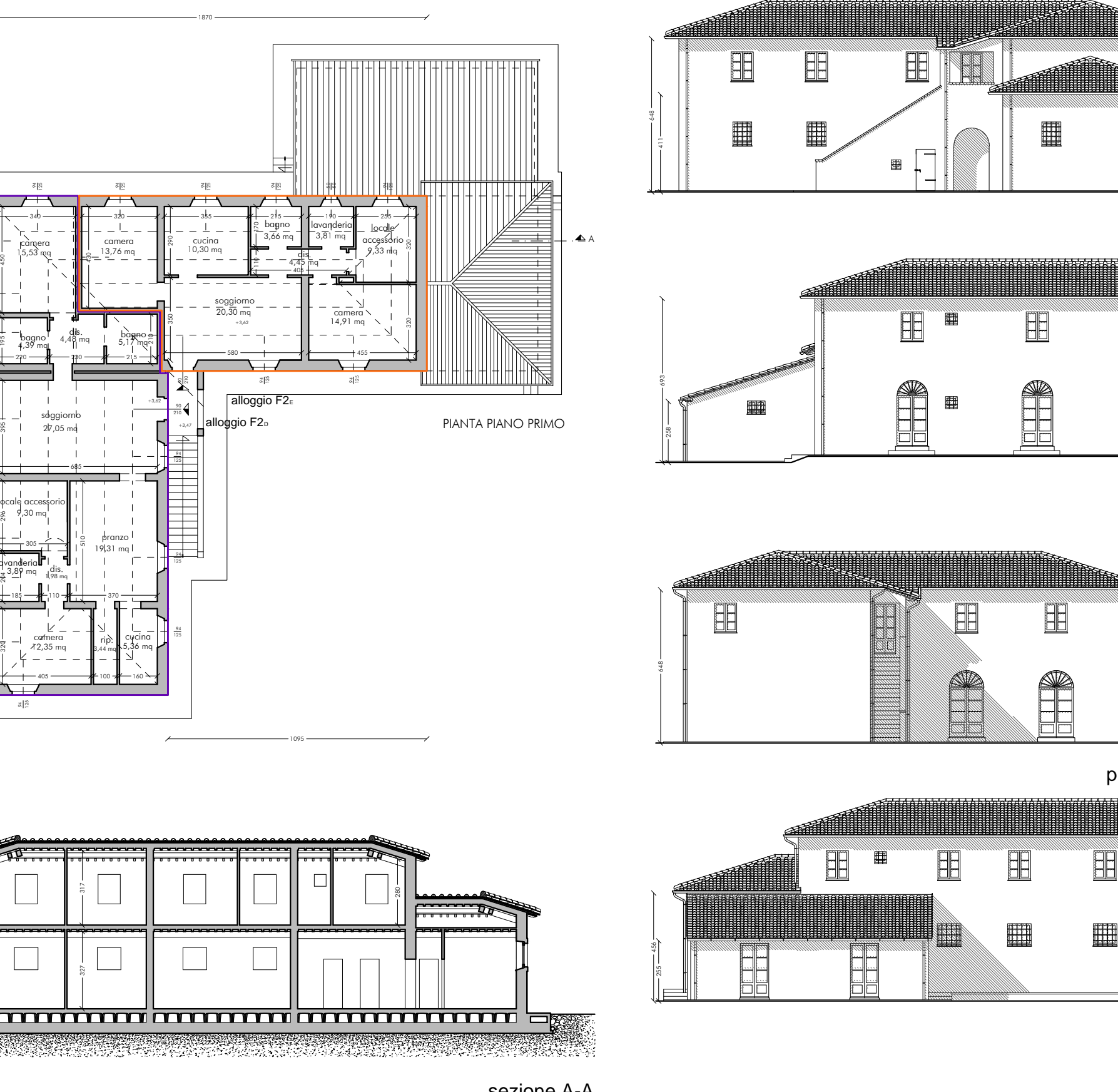
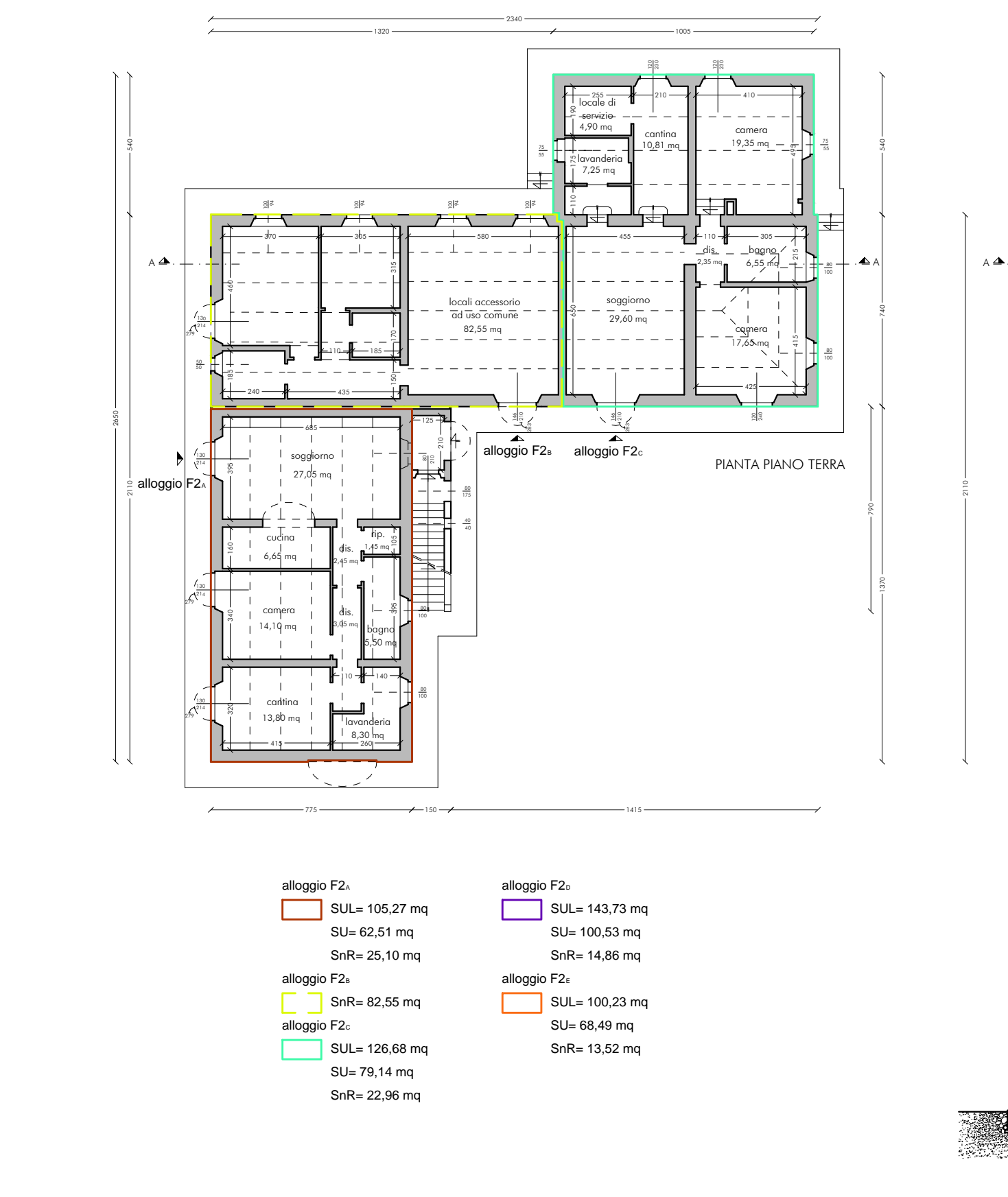

FABBRICATO 5

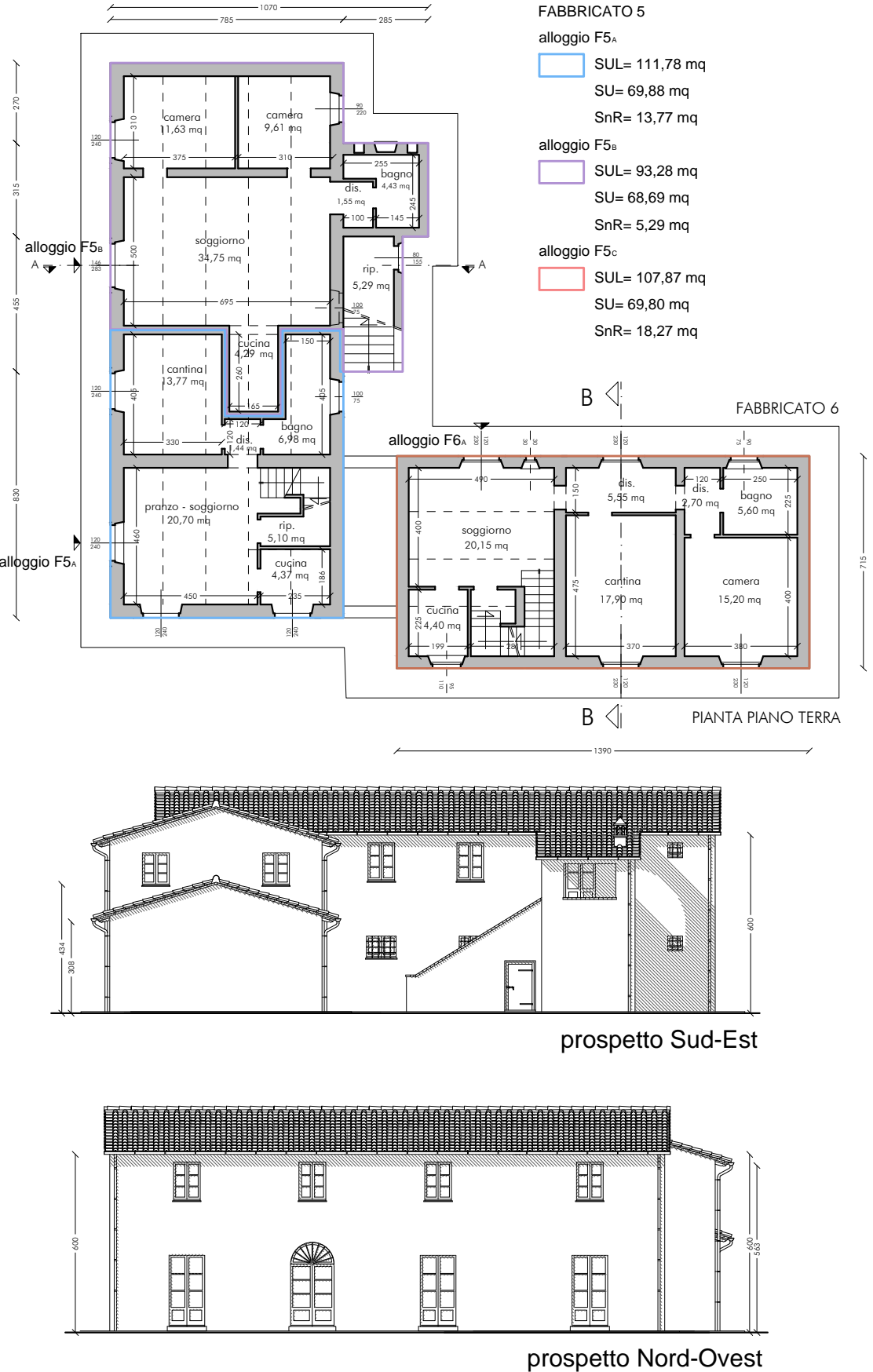

FABBRICATO 5 E 6

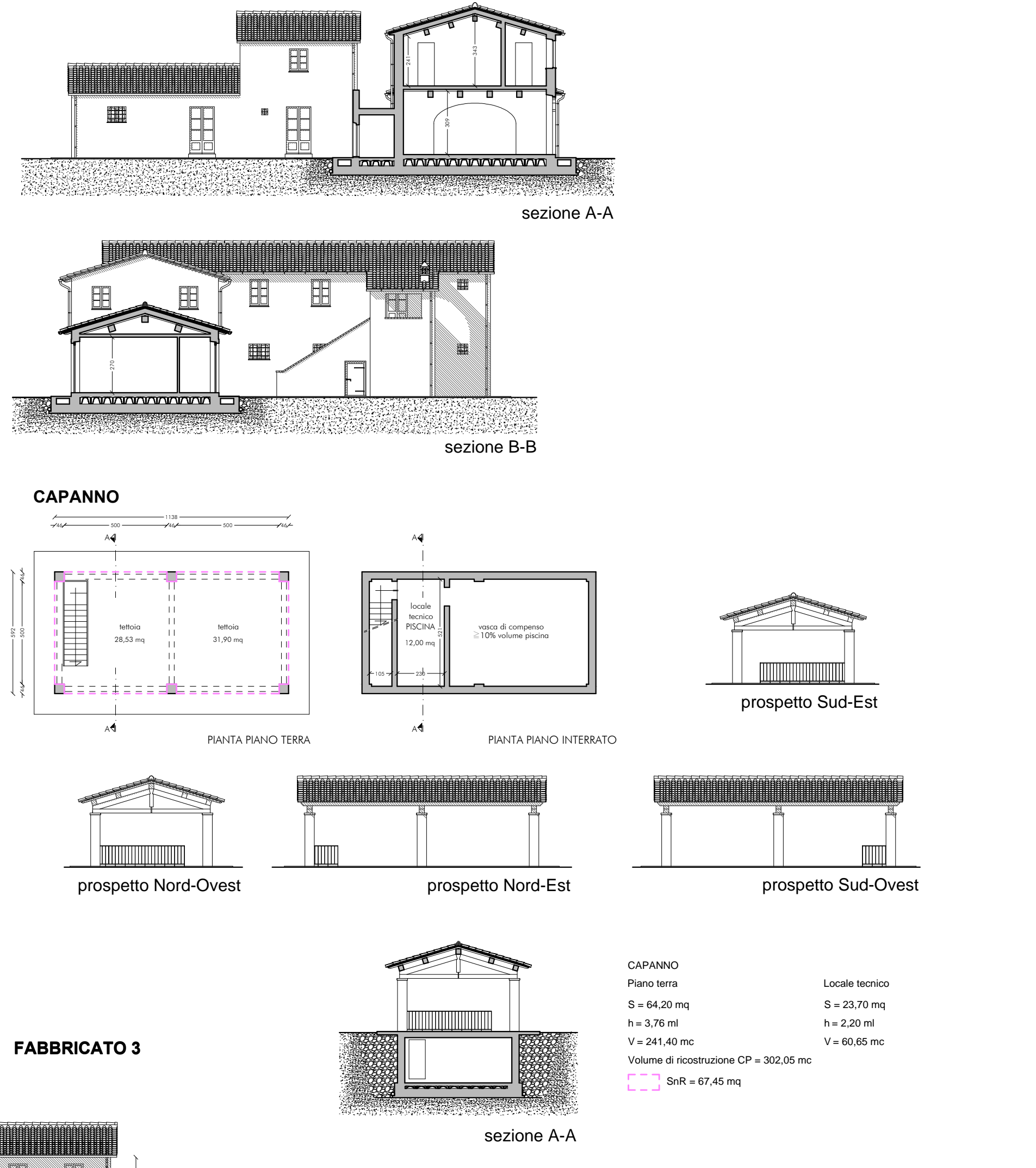
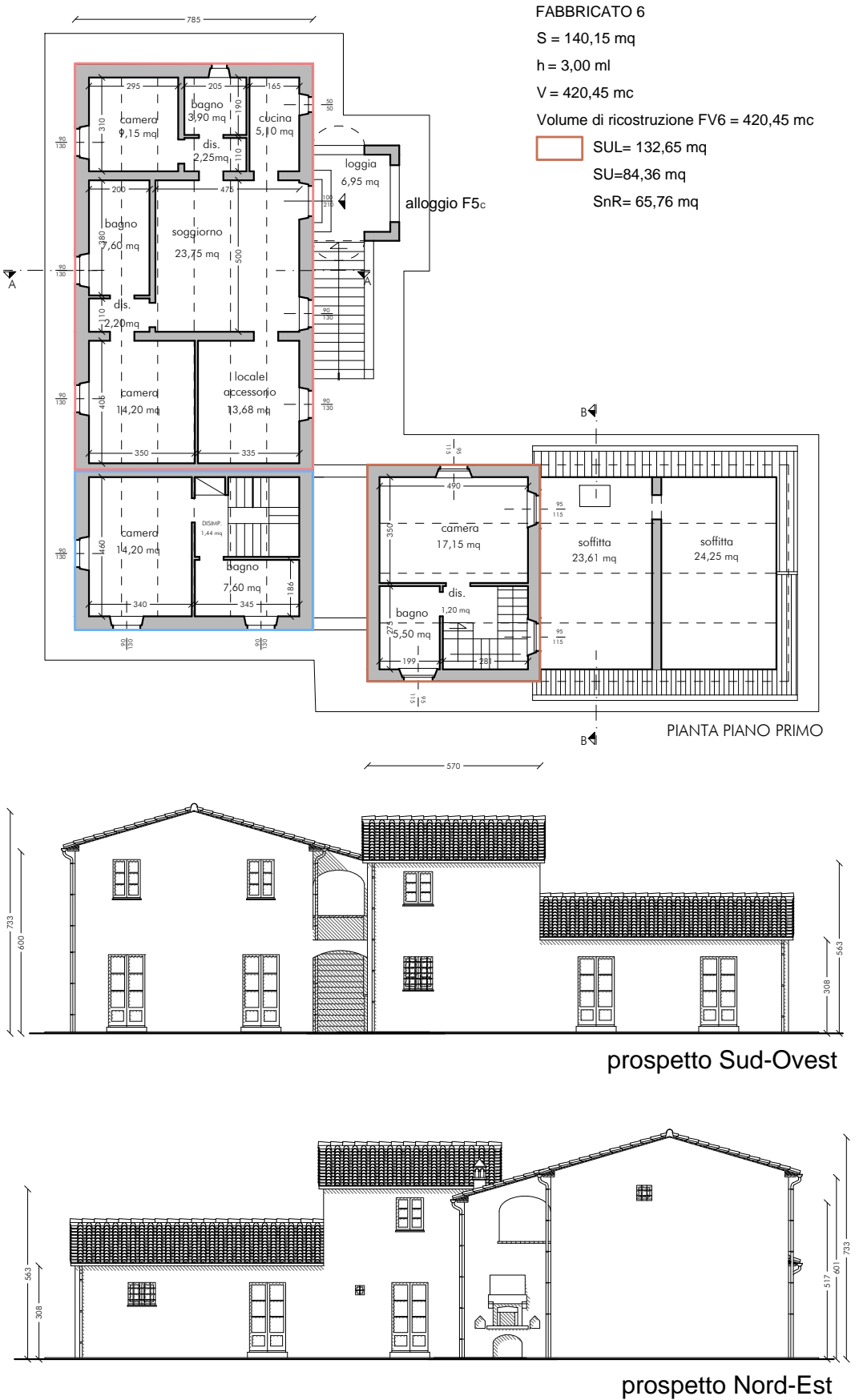

FABBRICATO 3

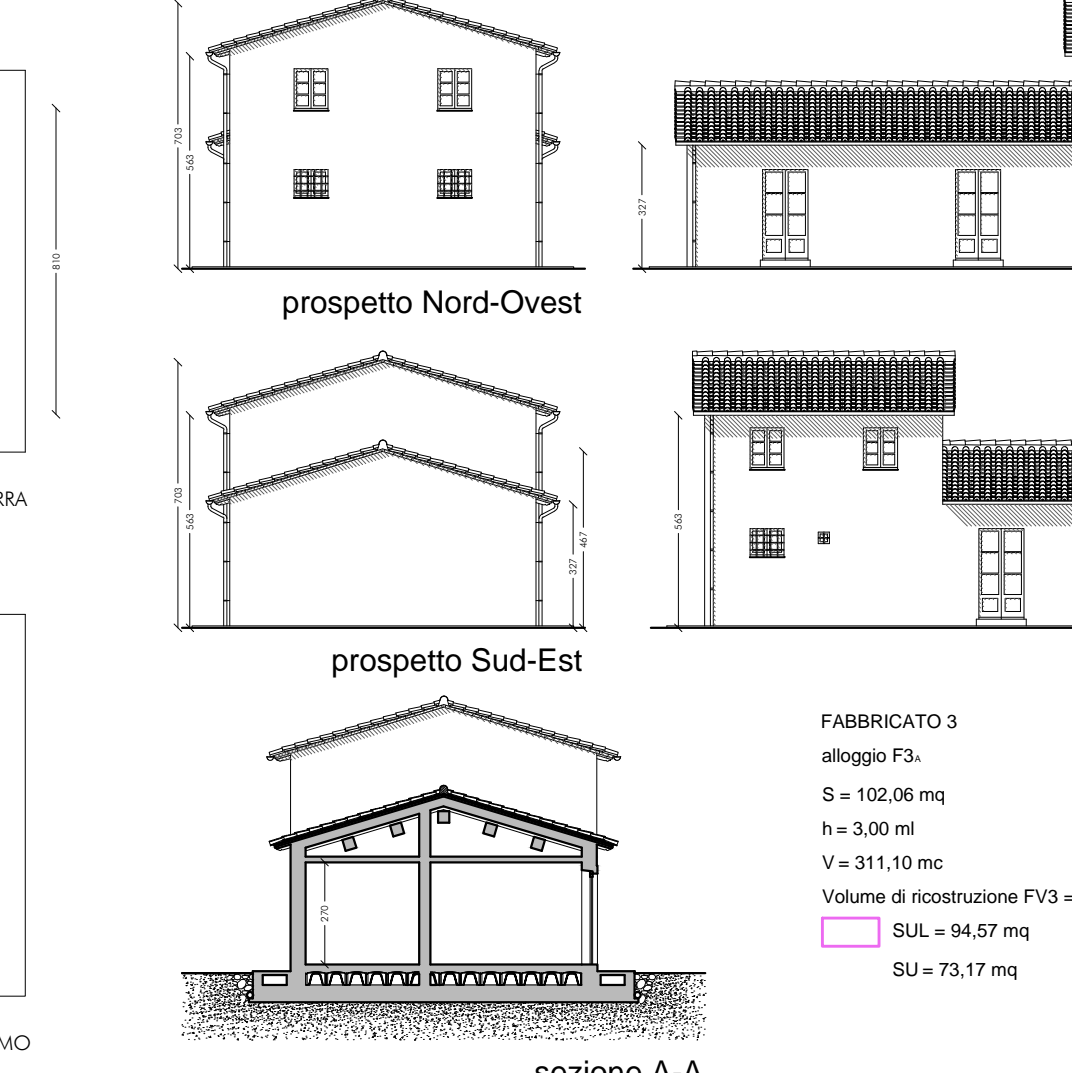
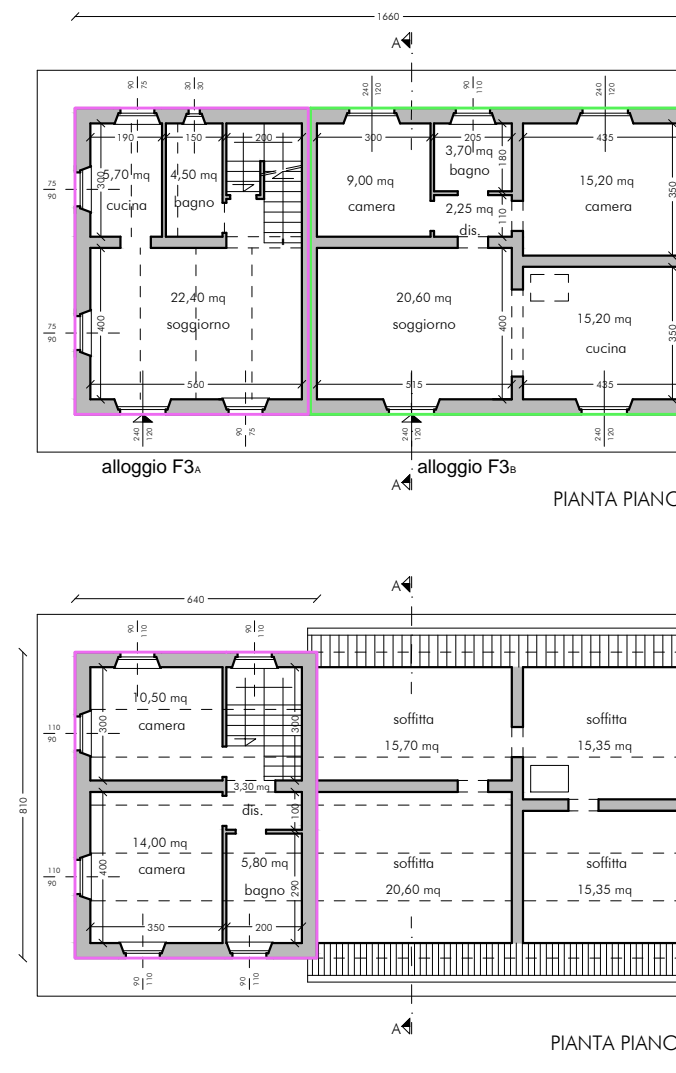

VOLUME DEMOLITO = 2.334,75 mc
VOLUME RICOSTRUITO = (VrFV3 + VrFV4 + VrFV6 + VrCP) = 1.840,30 mc
2.334,75 > 1.840,30 mc

FABBRICATO 4

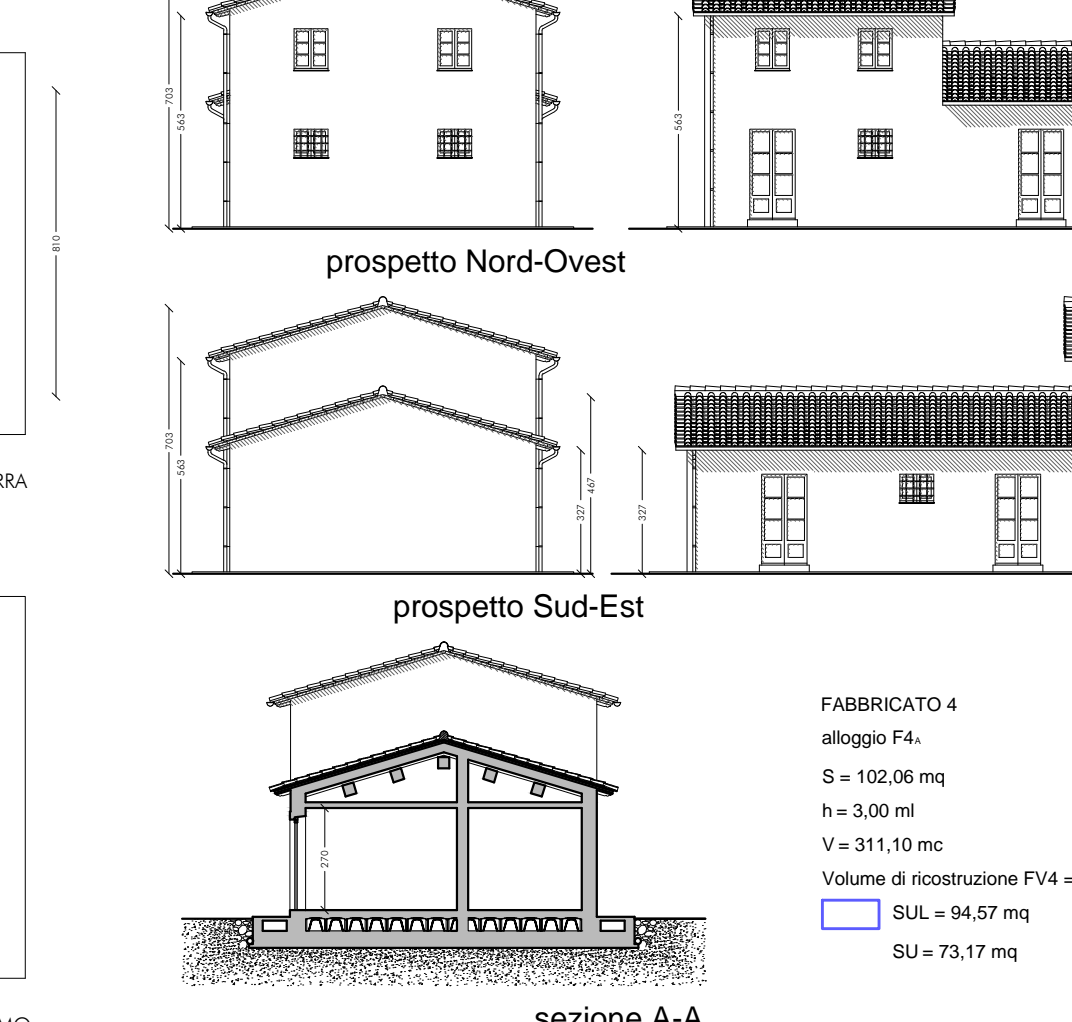
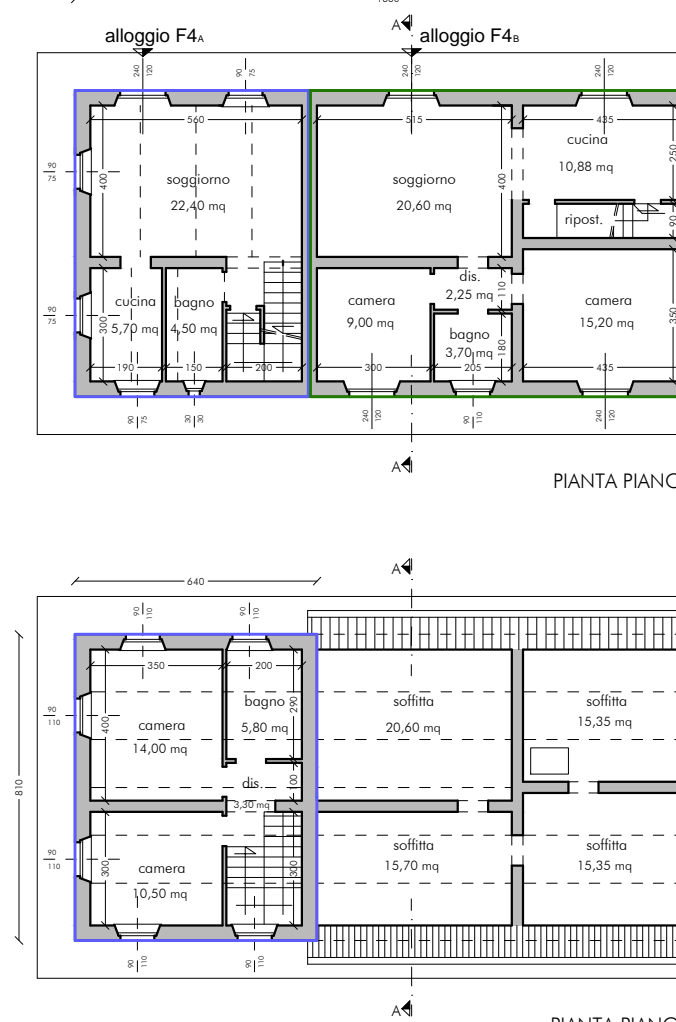

FABBRICATO 4

FABBRICATO 4
alloggio F4
S = 102,06 mq
h = 3,00 mt
V = 311,10 mc
Volume di ricostruzione FV4 = 588,90 mc

alloggio F4
SUL = 83,99 mq
SU = 68,43 mq
SnR = 67,00 mq

alloggio F4
S = 94,24 mq
h = 3,00 mt
V = 247,80 mc

Committenza: Progettazione e Direzione Lavori:
Arch. Gabriella Mammoli

TAVOLA: 8

SCHEMI TIPOLOGICI DI PROGETTO

DATA: Novembre 2017

SCALA: 1:200

Comune di Cortona
Provincia di Arezzo

Piano di recupero "Podere Vagnotti"
redatto ai sensi degli artt. 107 e 119
L.R. Toscana del 10/11/2014 N. 65

Ubicazione: Santa Caterina "Podere Vagnotti"
Committenza: OPES EDIFICATRICE soc. coop. P. IVA 05993500486